

Owner/Applicant
 Karen & Michael J. Milano
 19 Nod Place, Unit 1
 Clinton, CT 06413
 (203) 996-2983

Soils Chart

CcB	Canton and Charlton very stony fine sandy loams, 3 to 8 percent slopes
Crc	Charlton-Hollis very stony fine sandy loams, 3 to 15 percent slopes
LG	Leicester, Ridgebury, and Whitman extremely stony fine sandy loams
PdB	Paxton and Montauk very stony fine sandy loams, 3 to 8 percent slopes
PdC	Paxton and Montauk very stony fine sandy loams, 8 to 15 percent slopes
WxA	Woodbridge fine sandy loam 0 to 3 percent slopes
WxB	Woodbridge fine sandy loam 3 to 8 percent slopes
WzC	Woodbridge extremely stony fine sandy loams, 3 to 15 percent slopes

Planning and Zoning approval
 Approved by Killingworth Planning and Zoning Commission

Director of Health approval
 Approved by the Director of Health of the Town of Killingworth

Five year expiration
 The statutory five (5) year period for completion of all subdivision work expires on _____, 20____

Inland Wetlands Commission approval

Chairperson or Secretary _____
 date _____
 Conditions stipulated by the Killingworth Planning and Zoning Commission _____

Chairperson or Secretary _____
 date _____
 Conditions stipulated by the IWCC _____

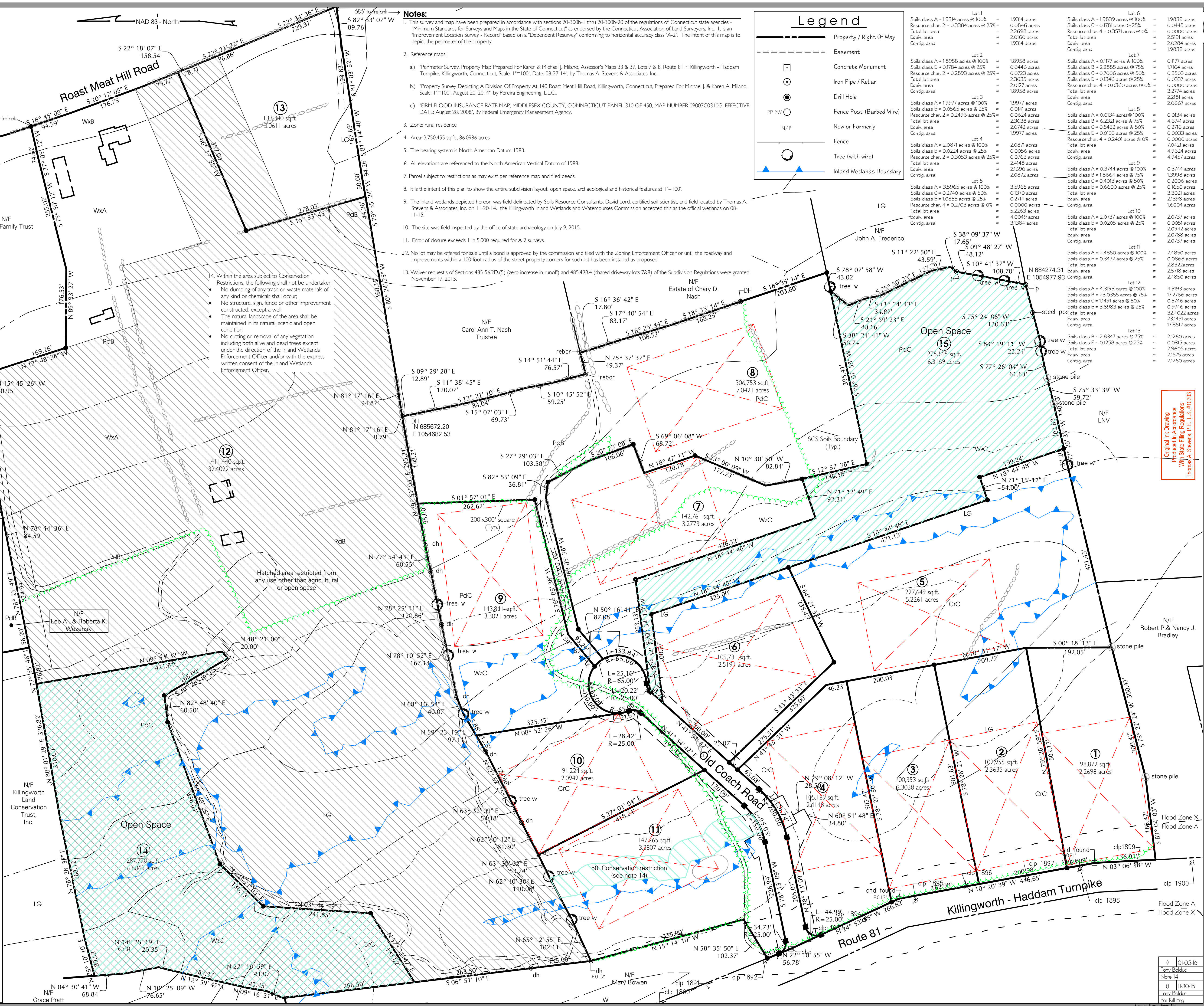

Thomas A. Stevens & Associates, Inc.
 Civil Engineers • Land Surveyors
 141 Durham Road, Unit 24
 P.O. Box 568
 Madison, Connecticut
 06443-0568
 phone (203) 245-0149
 or (860) 373-0260
 fax (203) 245-0731
 email civi1911@gmail.com
 web www.civilsurvey.org

The wetlands boundaries as shown on this plan were field delineated by the engineer and are not to be altered or modified in any way without the written consent of the engineer and the landowner.

To the best of my knowledge and belief this map is substantially correct and complete.

David H. Lord, Certified Soil Scientist

Thomas A. Stevens, P.E., L.S., Ct. Reg. No. 103603

©2009 - Thomas A. Stevens & Associates, Inc.

These drawings, in paper or digital format, are the sole property of Thomas A. Stevens & Associates, Inc. and have been specifically prepared for this property. They are not to be duplicated or used in part or whole for any other purpose, without the express written consent of Thomas A. Stevens & Associates, Inc.

The word "Entity", as used is understood to be an expression of professional opinion by the engineer or surveyor. It is a declaratory opinion which is based on his best knowledge, information and belief. As such it constitutes neither a guarantee nor warranty, expressed or implied, of any information contained hereon. No certification is expressed or implied on any original or any duplicate of this plan unless it bears an original embossed seal and original signature of the individual whose registration number appears hereon.

Perimeter Survey

Subdivision Map, Historical & Archaeological Features Preservation Plan "Old Coach Road" Prepared For Karen & Michael J. Milano

Assessor's Maps 33 & 37, Lots 7 & 8

Route 81 ~ Killingworth - Haddam Turnpike

Killingworth, Connecticut

Scale: 1"=100'

Revisions	Date
7	11-20-15
6	11-14-15
5	11-13-15
4	11-09-15
3	11-05-15
2	08-14-15
1	08-09-15

Sheet C-2 of 17